

# Nr 4 Romans Rózi

Oskar Kolberg

Violino I

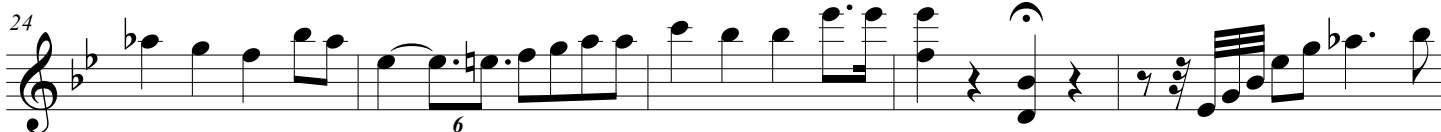
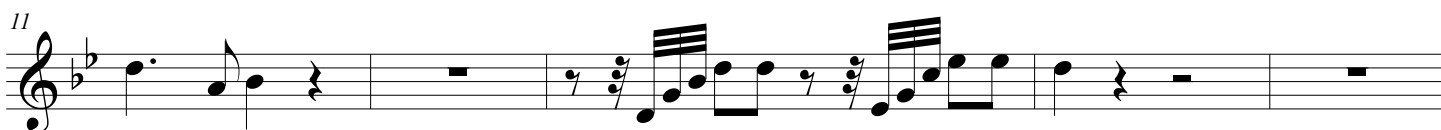

# Król Pasterzy

38 pizz. arco

43

47

54

58

62
